

QUINCY & THE COUNT

by sammy nestico

PIANO

EASY! ♩ = 116

Solo 8^{va} - - -

A *Soft*

B *Soft*

C

PIANO
-2-

D

SOFT

E

F

Chords: Gm7, Bb6, F6, Dm7, Dm7, Cm7, F7, F7-9, F7-9, Bb. (Cm7)

Dynamic: *f*

G

SOFT

Chords: Ab Bbb, Dm7, G9 Cm7, Em7 Eb7 Dm7, G7, Gm7, C9, F, F#0

Chords: Gm7, F6, F6, Eb9, D7, Gm7, Bb6, Am7, D7, Gm7, C7, Cm7, F7

H

Chords: Bb6 (add9), Bb, Cm7, Cm6, Db9, Dm7, Bb, A7, D7, G7-9, Cm7, Em7, Eb7, Dm7, G7-9

Chords: Cm7, F9, D7, G7, C7, F7, Bb, Bb, Cm6, Db9, Dm7, Bb, Ab9, G7-9, G7

PIANO
- 4 -

I

J

Soff

QUINCY & THE COUNT

by sammy nestico

STRING BASS

EASY! ♩=116

Solo

SOLO

A *soff*

B *soff*

ff

C

D *soff*

E

mp

STRING BASS
-2-

F

SOFT

G

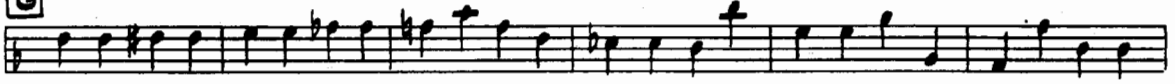

H SOFT

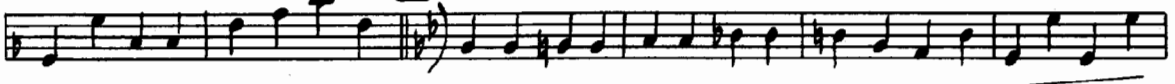

I

J SOFT

QUINCY & THE COUNT

by sammy nestico

DRUMS

EASY! ♩=116

STICKS

DRUMS
~2~

SOFT TRB. SOLO

G 2 4

SOFT ENS.

H 6 8 (4)

(8) 3

I

p f

(4) (6)

J SOFT

f

(BRASS) ff pp

(Sxs) (BRASS)

f ff

QUINCY & THE COUNT

GUITAR

EASY! ♩:116

by sammy nestico

E⁶ F⁶ F^{#0} G^{m7} B⁰ F⁶ D7-9 G^{m7} C7-9 F⁶ B^{b6} B⁰ F B⁰ B^{b0}

A *soft* F⁶ F^{#0} G^{m6} F⁰ F⁶ B^{m7-5} E7 E^{b9} D9 D7-9 G^{m7} B^{b6}

A⁷ A⁷⁻⁹ D9 D7-9 D^{b9} G^{m7} C7-9 **B** *soft* F⁶ F^{#0} G^{m7} F⁰

F⁶ B^{m7-5} E9 E^{b9} D9 D7-9 G^{m7} B^{b6} A^{m7} F⁶ D^{m7} D^{b7} C^{m7}

F9 **C** B^{b6}(add9) C^{m7} F9 B^{b7}(add9) B^{b6} D^{m7} G9

C^{mas.7} A^{m7} D^{m7} G9 G^{7(b9)} G^{m7} C7-9 **D** F F^{#0}

G^{m7} C7 F B^{m7-5} B^{b7} A^{m7} D^{m7} G^{m7} A⁷

D^{m7} G9-5 A^{b0} F D7-9 G^{m7} C7-9 F⁶

E F⁶ F^{#0} G^{m7} F⁰ F⁶(add9) E^{b9} D9

G^{m7} B^{b6} A^{m7} D7 D^{b9} C9 F⁶ F^{#0}

G^{m7} F⁰ A^{m7} F⁶ E^{b9} D9 G^{m7} B^{b6} F⁶ D^{m7} D^{b7}

GUITAR
-2-

Cm7 F7 F7+9 F7-9 **F** Bb6 (add9) Bb6 Cm7 A6 Bb6

Dm7 G9 CMAJ7 *f* Em7 *SOFT* Eb7 Dm7 G7 Gm7 C9

G F F#0 Gm7 F0 F6 Eb9 D9 Gm7 Bb6

Am7 D7 Gm7 C7 F Cm7 F7 **H** *SOFT* Bb6 (add9) B0 Cm7 Cm6 Db0

Dm7 Bb6 A7-9 D7-9 G7-9 Cm7 Em7-5 Eb7 Dm7 G7-9 Cm7 F9

D7-9 G7-9 C7 F7-9 Bb6 B0 Cm6 Db0 Dm7 Bb Ab9 G7-5 G7

Cm7 Em7-5 Eb7 Dm7 G7-9 G7-9 Cm7 F7+9 Bb6 Bb7+9 **I** Eb6 Eb+

Eb6 Ebm7 Ab9 Ab7-9 D9 Db Db+ Db6

Gm7 Bbm7 F6 **J** *SOFT* F#0 Gm7 C7 F

Bm7-5 Bbm7 Am7 Dm7 Gm7 A7 Dm7 G9-5 Ab0 F

D7-9 Gm7 C7-9 F6 Am7-5 D7 Gm7 Am7 Gm7 C7

A7 A7-9 D7-9 Bbm7 Cm7 G7-9 C9-5 Eb6 (add9) Eb6 (add9) F6 (add9)

QUINCY & THE COUNT

by sammy nestico

1ST Eb ALTO SAX.

EASY! J=116

Section A, marked **SOFT**. It features a melodic line with four triplet eighth notes. The dynamics are **SOFT**.

Section B, marked **SOFT**. It features a melodic line with four triplet eighth notes. The dynamics are **SOFT**.

Section C, marked **f**. It features a melodic line with eighth and quarter notes. The dynamics are **f**.

Section D, marked **SOFT**. It features a melodic line with eighth and quarter notes. The dynamics are **SOFT**.

Section E, marked **SOFT**. It features a melodic line with eighth and quarter notes. The dynamics are **SOFT**.

1st E♭ ALTO Sax.
-2-

QUINCY & THE COUNT

2ND Eb ALTO SAX.

EASY! ♩=116

by sammy nestic

2ND E♭ ALTO SAX.
~2~

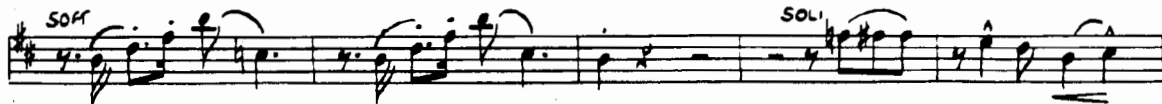
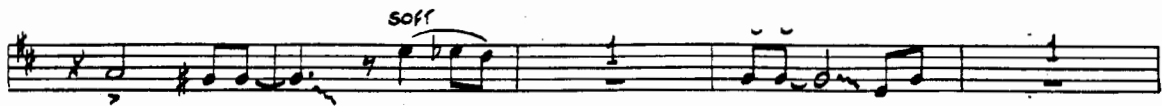
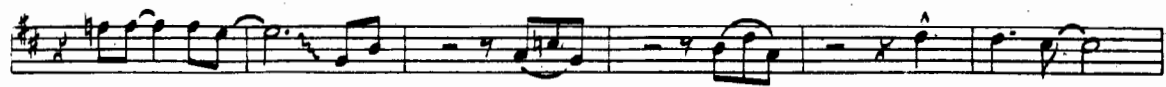

QUINCY & THE COUNT

by sammy nestico

1st B \flat TENOR SAX

EASY $\text{♩} = 116$

ff **mp** **pp**

A **soff**

B **soff**

C **f**

D **soff** **f** **ff**

E **pp** **mp**

1st TENOR SAX.
~2~

3
f

soff

G

H soff

ff

I

J soff

soff

SOLI

f

QUINCY & THE COUNT

by sammy nestico

2ND B^b TENOR SAX
EASY! ♩=116

2ND TENOR SAX.
-2-

3

f

SOFT

4

SOFT

3

ff

p

f

SOFT

SOFT

ff

pp

SOLO

f

ff

QUINCY & THE COUNT

BARITONE SAX.

EASY! ♩=116

by sammy nestico

BARI SAX
-2-

F

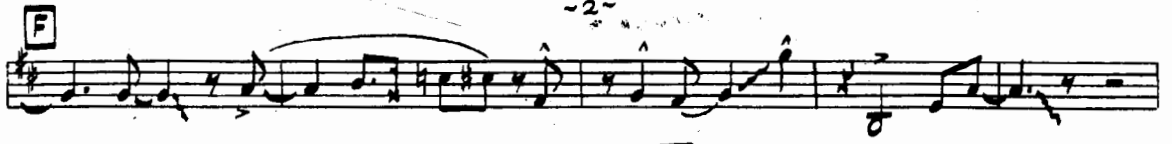

soff

G

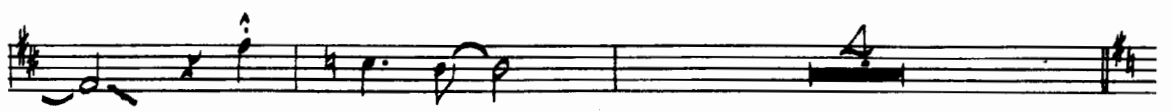

H *soff*

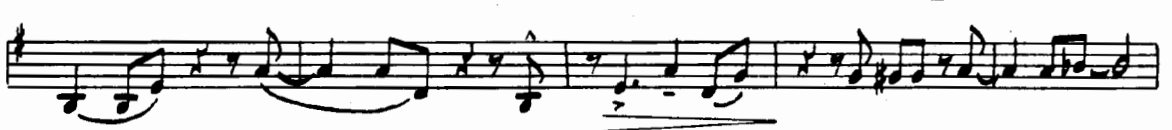

f

I

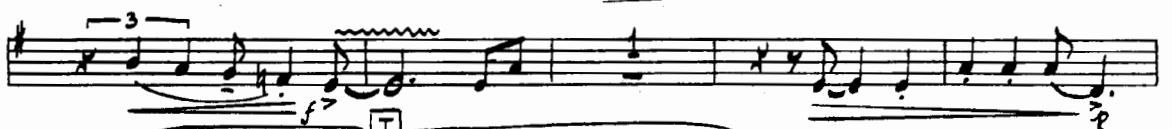

2

J *soff*

ff *pp*

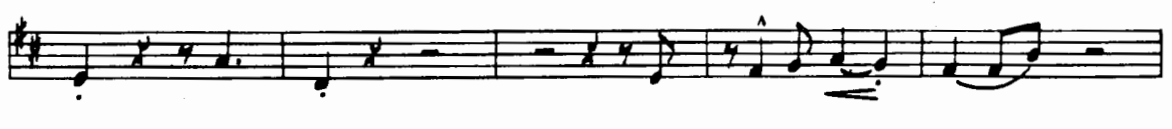

f *ff*

QUINCY & THE COUNT

by sammy nestico

1ST B^b TRUMPET

EASY ♩=116

133 TRUMPET
~2~

QUINCY & THE COUNT

2ND B^B TRUMPET

EASY 4=116

by sammy nestico

ff

A soff

B soff

C

D soff

E G A^{bo} Am⁷ G^b G⁶ F⁹ E⁹

Am⁷ Cm⁶ Bm⁷ E⁷ Eb⁹ D⁹

HARMON MUTE SOLO

2

(G)

3 3 3

2ND TRUMPET
-2-

G Abo Am7 G^b Bm7 G F9 E9

Am7 Cm6 G^b Em7 Ebm7 Dm7 G7

F OPEN

G

H SOFT

QUINCY & THE COUNT

by sammy nestico

3RD B^B TRUMPET

EASY! ♩=116

3rd TRUMPET
~2~

QUINCY & THE COUNT

4TH B^b TRUMPET (OPTIONAL)

EASY! ♩ = 116

by sammy nestico

4TH TRUMPET
~2~

2 G 8

H SOFT

3

1 I p

3

J SOFT f

pp

f ff

QUINCY & THE COUNT

by sammy nestico

1st TROMBONE
EASY! ♩ = 116

A *SOFT*

B *SOFT*

C

D *SOFT*

E 15

SOLO *SOLO* *CMAJ7* *Ebm7* *Dm7* *G7* *Gm7* *C9*

1ST TROMBONE

-2-

QUINCY & THE COUNT

by sammy nestico

2ND TROMBONE

EASY! ♩ = 116

A *soff*

C

D *soff*

E 15

2ND TROMBONE
-2-

QUINCY & THE COUNT

by sammy nestico

3RD TROMBONE

EASY! ♩ = 116

3rd TROMBONE
-2-

QUINCY & THE COUNT

by sammy nestico

4TH TROMBONE (OPTIONAL)

EASY! ♩ = 116

Section A: Second staff of music in treble clef, starting with a *soff* dynamic marking. It contains a melodic line with eighth and sixteenth notes.

Section B: Third staff of music in treble clef, starting with a *ff* dynamic marking and ending with a *soff* dynamic marking. It features a melodic line with some rests.

Section C: Fifth staff of music in treble clef, starting with a *f* dynamic marking. It contains a melodic line with some rests.

Section D: Seventh staff of music in treble clef, starting with a *soff* dynamic marking and ending with a *f* dynamic marking. It features a melodic line with some rests.

Section E: Ninth staff of music in treble clef, starting with a *f* dynamic marking and ending with a *pp* dynamic marking. It features a melodic line with some rests. A box containing the number '15' is positioned above the staff.

4th TROMBONE
~2~

Staff 1: **F** *f*

Staff 2: *soff* **G** *p* **H** *soff*

Staff 3: *f*

Staff 4: *f*

Staff 5: *f*

Staff 6: **I** *f* *SOLI*

Staff 7: **J** *soff*

Staff 8: *f* *pp*

Staff 9: *f* *f*

QUINCY & THE COUNT

CONDUCTOR

EASY BLUES STYLE 4/4 = 116
